

CONTINUED ON SHEET 4

CONTINUED ON SHEET 3

JOB NO. 18-200	DWG. NO. 10319	SHEET EX-2	DATE DECEMBER 28, 2018	REVISION	BY
<b>LandTech</b> <b>CONSULTANTS</b> <small>Engineering/Design/Surveying/Permitting</small> <small>515 Orono Road, Westford, MA, 01886</small> <small>Ph: (978) 692-6100 - landtechinc.com</small> <small>Copyright © 2018</small>			<b>EXISTING CONDITIONS PLAN</b> <b>141-163 NASHUA ROAD</b> <b>PEPPERELL, MA</b> SCALE: 1"=50' DECEMBER 28, 2018		
PREPARED FOR: BILL SCOTT, JR. MASS COMPOSTING GROUP INC. 2 LINDEN STREET READING, MA 01867			DESIGN --	DRAFT MUS	CHECK MR

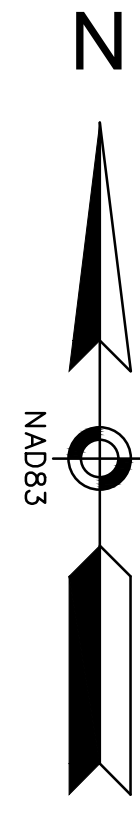
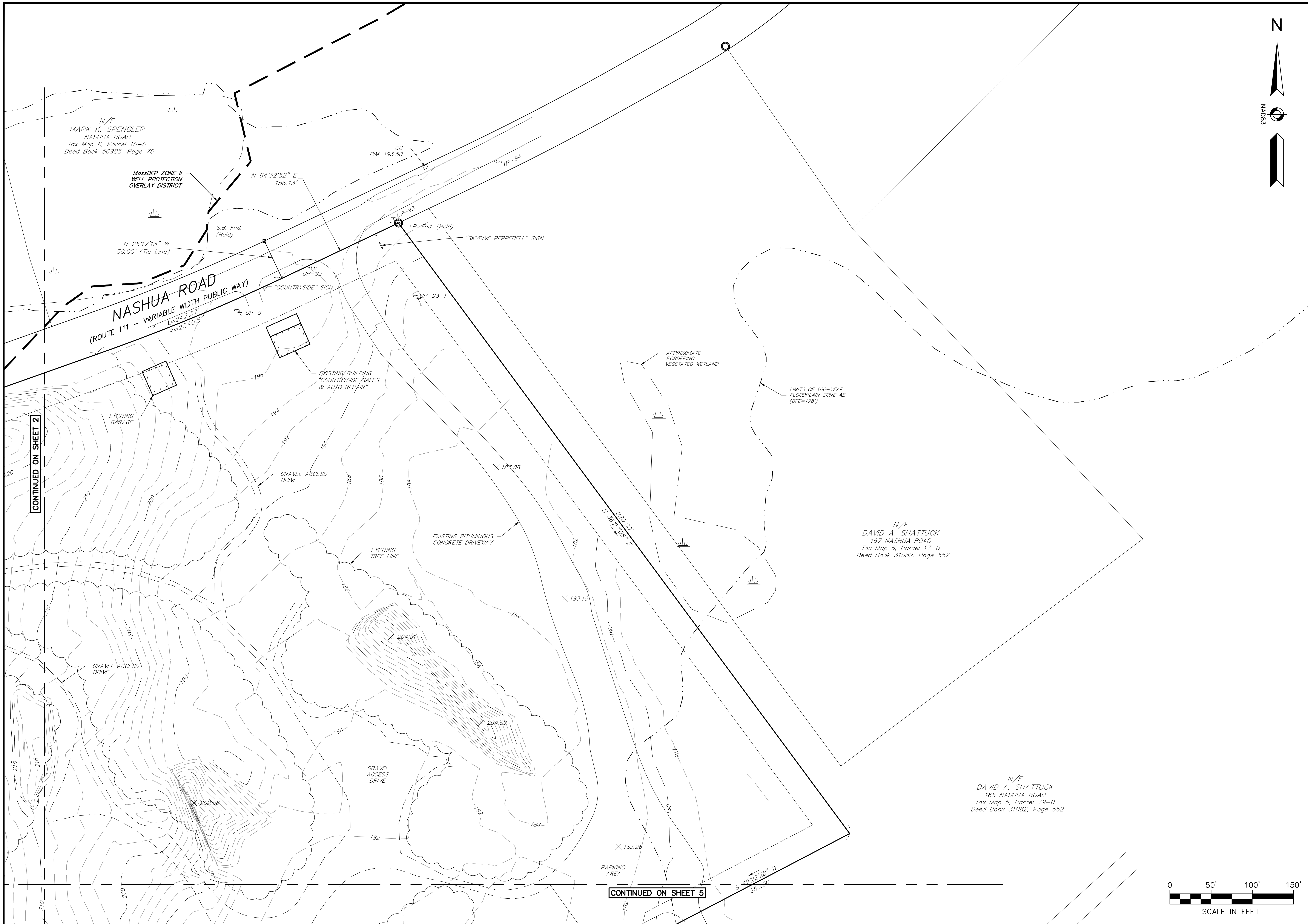

CONTINUED ON SHEET 5

CONTINUED ON SHEET 2

JOB NO. 18-200	DWG. NO. 10019	SHEET EX-3	DATE	REVISION	BY
<p>PREPARED FOR:          BILL SCOTT, JR.          MASS COMPOSTING GROUP INC.          2 LINDEN STREET          READING, MA 01867</p>					
<p>DESIGN --</p>			<p>DRAFT MUS</p>	<p>CHECK MR</p>	<p>DATE DECEMBER 28, 2018</p>
<p>EXISTING CONDITIONS PLAN          141-163 NASHUA ROAD          PEPPERELL, MA</p>					
<p>SCALE: 1"=50'</p>					
<p><b>LandTech</b>          CONSULTANTS          Engineering/Design/Surveying/Permitting          515 Orono Road, Westford, MA, 01886          Ph: (978) 692-6100 - landtechinc.com</p>					
<p>Copyright © 2018</p>					



