



September 23, 2020

Town of Pepperell

To Whom It May Concern:

Enclosed please find a petition of NATIONAL GRID and VERIZON, covering joint NATIONAL GRID-VERIZON pole location(s)

If you have any questions regarding this permit please contact:

Please notify National Grid's Vincent LoGuidice of the hearing date / time.

If this petition meets with your approval, please return an executed copy to each of the above named Companies.

National Grid Contact: Vincent LoGuidice; 1101 Turnpike Street; North Andover, MA 01845. Phone 978-725-1392.

Very truly yours,

A handwritten signature in blue ink that reads "Pat Cody".

Patrick Cody  
Supervisor, Distribution Design

Enclosures

Questions contact – Autumn Kubiak 508-860-6446

**PETITION FOR JOINT OR IDENTICAL POLE LOCATIONS**

North Andover, Massachusetts

To the Board of Selectmen  
Of Pepperell, Massachusetts

Massachusetts Electric Company d/b/a National Grid and Verizon New England, Inc requests permission to locate poles, wires, and fixtures, including the necessary sustaining and protecting fixtures, along and across the following public way:

Lowell Road - National Grid to install 1 JO Pole on Lowell Road and remove 1 JO Pole on Lowell St beginning at a point approximately 0 feet north of the centerline of the intersection of Lowell St Tarbell St, and Lowell Rd. Relocating existing pole 15-50 +/- 30ft east of current location from Lowell St to Lowell Rd.

Location approximately as shown on plan attached

Wherefore it prays that after due notice and hearing as provided by law, it be granted a location for and permission to erect and maintain poles and wires, together with such sustaining and protecting fixtures as it may find necessary, said poles to be erected substantially in accordance with the plan filed herewith marked – Lowell Rd - Pepperell - Massachusetts.

No. 29780733 August 26, 2020

Also for permission to lay and maintain underground laterals, cables, and wires in the above or intersecting public ways for the purpose of making connections with such poles and buildings as each of said petitioners may desire for distributing purposes.

Your petitioner agrees to reserve space for one cross-arm at a suitable point on each of said poles for the fire, police, telephone, and telegraph signal wires belonging to the municipality and used by it exclusively for municipal purposes.

Massachusetts Electric Company d/b/a National Grid  
BY Pat Cody  
Engineering Department

VERIZON NEW ENGLAND, INC.  
BY \_\_\_\_\_  
Manager / Right of Way

Pepperell

**ORDER FOR JOINT OR IDENTICAL POLE LOCATIONS**

To the Board of Selectmen - Pepperell, Massachusetts

Notice having been given and public hearing held, as provided by law, IT IS HEREBY ORDERED: that Massachusetts Electric Company d/b/a National Grid and VERIZON NEW ENGLAND INC. (formerly known as NEW ENGLAND TELEPHONE AND TELEGRAPH COMPANY) be and they are hereby granted joint or identical locations for and permission to erect and maintain poles and wires to be placed thereon, together with such sustaining and protecting fixtures as said Companies may deem necessary, in the public way or ways hereinafter referred to, as requested in petition of said Companies dated the 25th day of August, 2020.

All construction under this order shall be in accordance with the following conditions:

Poles shall be of sound timber, and reasonable straight, and shall be set substantially at the points indicated upon the plan marked – Lowell Rd - Pepperell - Massachusetts.

No. 29780733 Dated August 26, 2020. Filed with this order

There may be attached to said poles by Massachusetts Electric Company d/b/a National Grid and Verizon New England Inc. such wires, cables, and fixtures as needed in their business and all of said wires and cables shall be placed at a height of not less than twenty (20) feet from the ground.

The following are the public ways or part of ways along which the poles above referred to may be erected, and the number of poles which may be erected thereon under this order:

Lowell Road - National Grid to install 1 JO Pole on Lowell Road and remove 1 JO Pole on Lowell St beginning at a point approximately 0 feet north of the centerline of the intersection of Lowell St Tarbell St, and Lowell Rd. Relocating existing pole 15-50 +/- 30ft east of current location from Lowell St to Lowell Rd.

Also for permission to lay and maintain underground laterals, cables, and wires in the above or intersecting public ways for the purpose of making connections with such poles and buildings as each of said petitioners may desire for distributing purposes.

I hereby certify that the foregoing order was adopted at a meeting of the of the City/Town of \_\_\_\_\_, Massachusetts held on the \_\_\_\_\_ day of \_\_\_\_\_ 20 .

Massachusetts City/Town Clerk. 20 .

Received and entered in the records of location orders of the City/Town of  
Book \_\_\_\_\_ Page \_\_\_\_\_

Attest:  
City/Town Clerk

I hereby certify that on \_\_\_\_\_ 20\_\_\_\_, at \_\_\_\_\_ o'clock, M  
at \_\_\_\_\_ a public hearing was held on the petition of  
Massachusetts Electric Company d/b/a National Grid and VERIZON NEW ENGLAND, INC.

for permission to erect the poles, wires, and fixtures described in the order herewith recorded, and  
that we mailed at least seven days before said hearing a written notice of the time and place of said  
hearing to each of the owners of real estate (as determined by the last preceding assessment for  
taxation) along the ways or parts of ways upon which the Company is permitted to erect  
poles, wires, and fixtures under said order. And that thereupon said order was duly adopted.

City/Town Clerk.

.....  
.....  
.....  
.....

Board or Council of Town or City, Massachusetts

**CERTIFICATE**

I hereby certify that the foregoing is a true copy of the location order and certificate of  
hearing with notice adopted by the \_\_\_\_\_ of the City of  
Massachusetts, on the \_\_\_\_\_ day of \_\_\_\_\_ 20\_\_\_\_, and recorded with the  
records of location orders of the said City, Book \_\_\_\_\_, Page \_\_\_\_\_. This certified copy  
is made under the provisions of Chapter 166 of General Laws and any additions thereto or  
amendments thereof.

Attest:  
City/Town Clerk

NGRIB

**ORDER FOR JOINT OR IDENTICAL POLE LOCATIONS**

To the Board of Selectmen - Pepperell, Massachusetts

Notice having been given and public hearing held, as provided by law, IT IS HEREBY ORDERED: that Massachusetts Electric Company d/b/a National Grid and VERIZON NEW ENGLAND INC. (formerly known as NEW ENGLAND TELEPHONE AND TELEGRAPH COMPANY) be and they are hereby granted joint or identical locations for and permission to erect and maintain poles and wires to be placed thereon, together with such sustaining and protecting fixtures as said Companies may deem necessary, in the public way or ways hereinafter referred to, as requested in petition of said Companies dated the 25th day of August, 2020.

All construction under this order shall be in accordance with the following conditions: Poles shall be of sound timber, and reasonable straight, and shall be set substantially at the points indicated upon the plan marked – Lowell Rd - Pepperell - Massachusetts.

No. 29780733 Dated August 26, 2020. Filed with this order

There may be attached to said poles by Massachusetts Electric Company d/b/a National Grid and Verizon New England Inc. such wires, cables, and fixtures as needed in their business and all of said wires and cables shall be placed at a height of not less than twenty (20) feet from the ground.

The following are the public ways or part of ways along which the poles above referred to may be erected, and the number of poles which may be erected thereon under this order:

Lowell Road - National Grid to install 1 JO Pole on Lowell Road and remove 1 JO Pole on Lowell St beginning at a point approximately 0 feet north of the centerline of the intersection of Lowell St Tarbell St, and Lowell Rd. Relocating existing pole 15-50 +/- 30ft east of current location from Lowell St to Lowell Rd.

Also for permission to lay and maintain underground laterals, cables, and wires in the above or intersecting public ways for the purpose of making connections with such poles and buildings as each of said petitioners may desire for distributing purposes.

I hereby certify that the foregoing order was adopted at a meeting of the of the City/Town of \_\_\_\_\_, Massachusetts held on the \_\_\_\_\_ day of \_\_\_\_\_ 20 .

Massachusetts City/Town Clerk. 20 .

Received and entered in the records of location orders of the City/Town of  
Book \_\_\_\_\_ Page \_\_\_\_\_

Attest:  
City/Town Clerk

I hereby certify that on \_\_\_\_\_ 20\_\_\_\_, at \_\_\_\_\_ o'clock, M  
at \_\_\_\_\_ a public hearing was held on the petition of  
Massachusetts Electric Company d/b/a National Grid and VERIZON NEW ENGLAND, INC.

for permission to erect the poles, wires, and fixtures described in the order herewith recorded, and  
that we mailed at least seven days before said hearing a written notice of the time and place of said  
hearing to each of the owners of real estate (as determined by the last preceding assessment for  
taxation) along the ways or parts of ways upon which the Company is permitted to erect  
poles, wires, and fixtures under said order. And that thereupon said order was duly adopted.

City/Town Clerk.

.....  
.....  
.....  
.....

Board or Council of Town or City, Massachusetts

**CERTIFICATE**

I hereby certify that the foregoing is a true copy of the location order and certificate of  
hearing with notice adopted by the \_\_\_\_\_ of the City of  
Massachusetts, on the \_\_\_\_\_ day of \_\_\_\_\_ 20\_\_\_\_, and recorded with the  
records of location orders of the said City, Book \_\_\_\_\_, Page \_\_\_\_\_. This certified copy  
is made under the provisions of Chapter 166 of General Laws and any additions thereto or  
amendments thereof.

Attest:  
City/Town Clerk

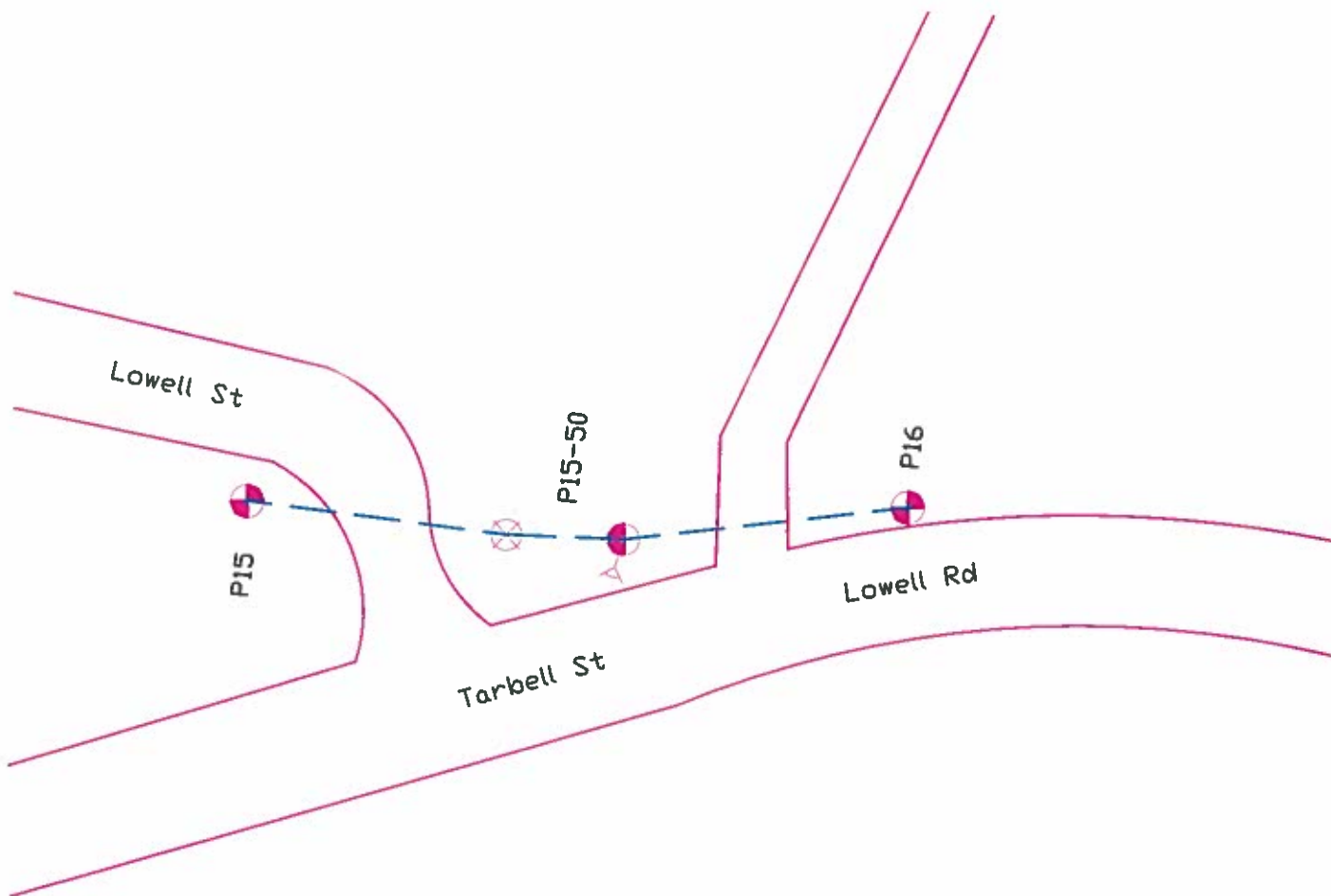

LEGEND

-  EXISTING JO POLE
-  PROPOSED JO POLE
-  REMOVE JO POLE
-  EXISTING OVERHEAD CABLE

### Petition Sketch

Date: 6/12//2020

Designer: KUBIAA

Work Request: 2978073

34 Lowell Rd Pepperell, MA

Exhibit A - NOT TO SCALE

The exact location of said facilities to be established by and upon the installation and erection of the facilities thereof.

