

1 Basement - FLOOR PLAN
A101 1/4" = 1'-0"

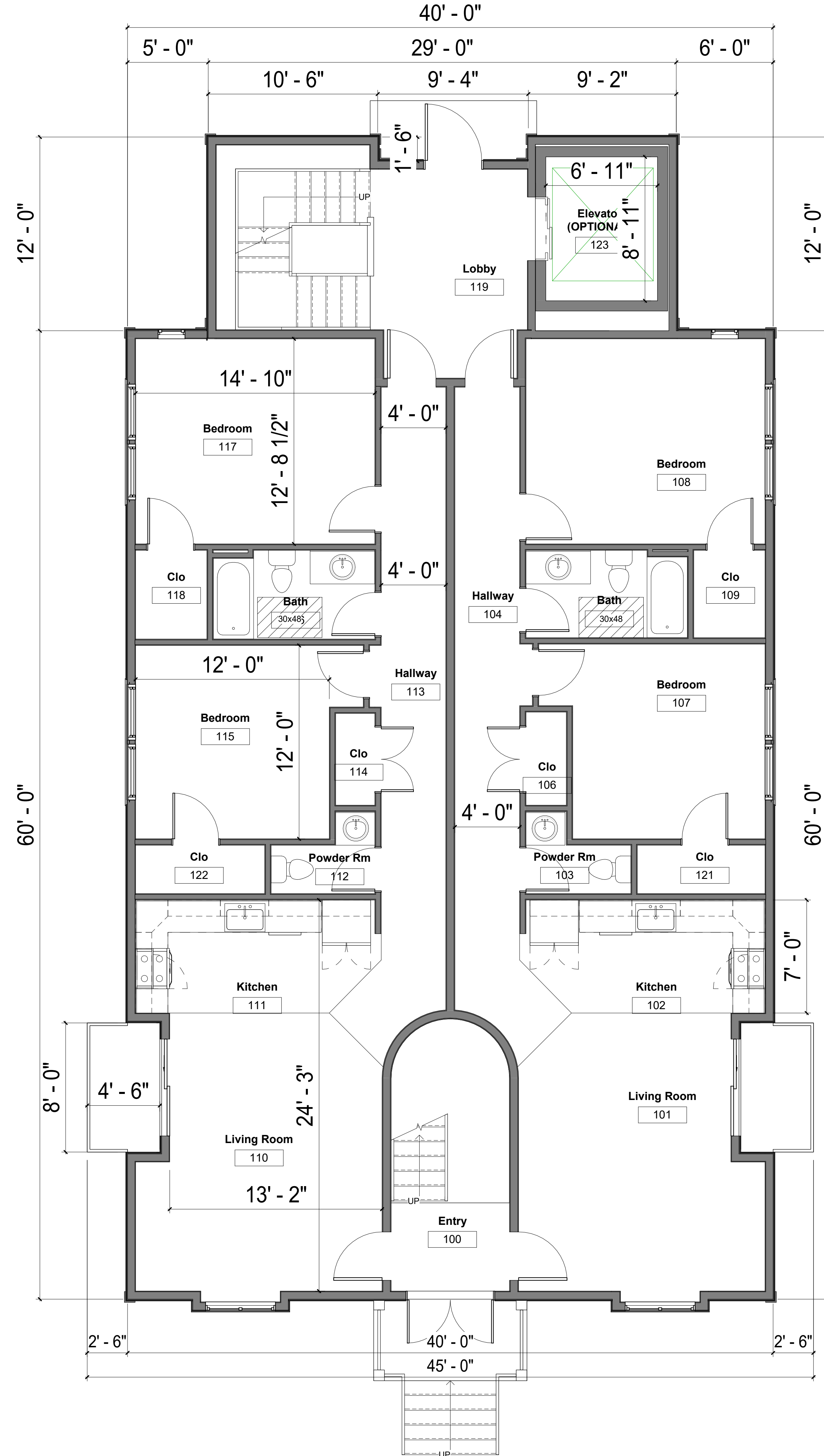

2 1st Floor - FLOOR PLAN
A101 1/4" = 1'-0"

NOT FOR CONSTRUCTION

PLANS

Preliminary Design

Marlowe Building & Design

50 Main St
Pepperell, MA 01463



#	Description	Date

© 2020 Studio 26 Associates, LLC
All rights reserved. All work, designs, plans, and specifications are the property of Studio 26 Associates, LLC. No part of this work may be reproduced or transmitted in any form or by any means, electronic or mechanical, including photocopying, recording, or by any information storage and retrieval system, without the prior written permission of Studio 26 Associates, LLC. This work is provided for informational purposes only and is not intended for construction. The user assumes all liability for any use of this work. Studio 26 Associates, LLC and its employees, agents, and subcontractors shall not be held liable for any damages, including consequential damages, arising from the use of this work.

Project Number: 20-028
Checked By: AN
Drawn By: CM
Issue Date: 8-8-2021

A101

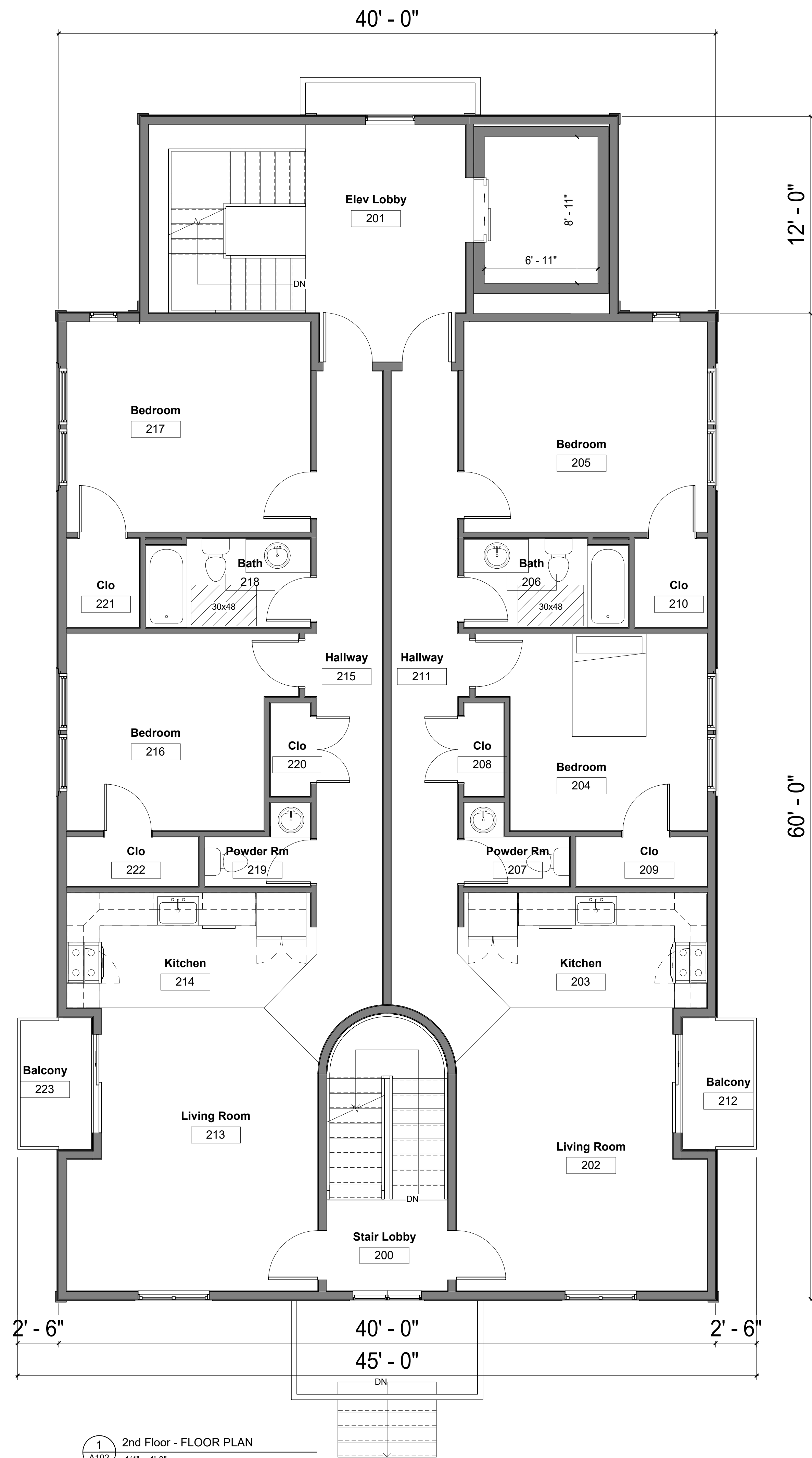

1 2nd Floor - FLOOR PLAN
1/4" = 1'-0"

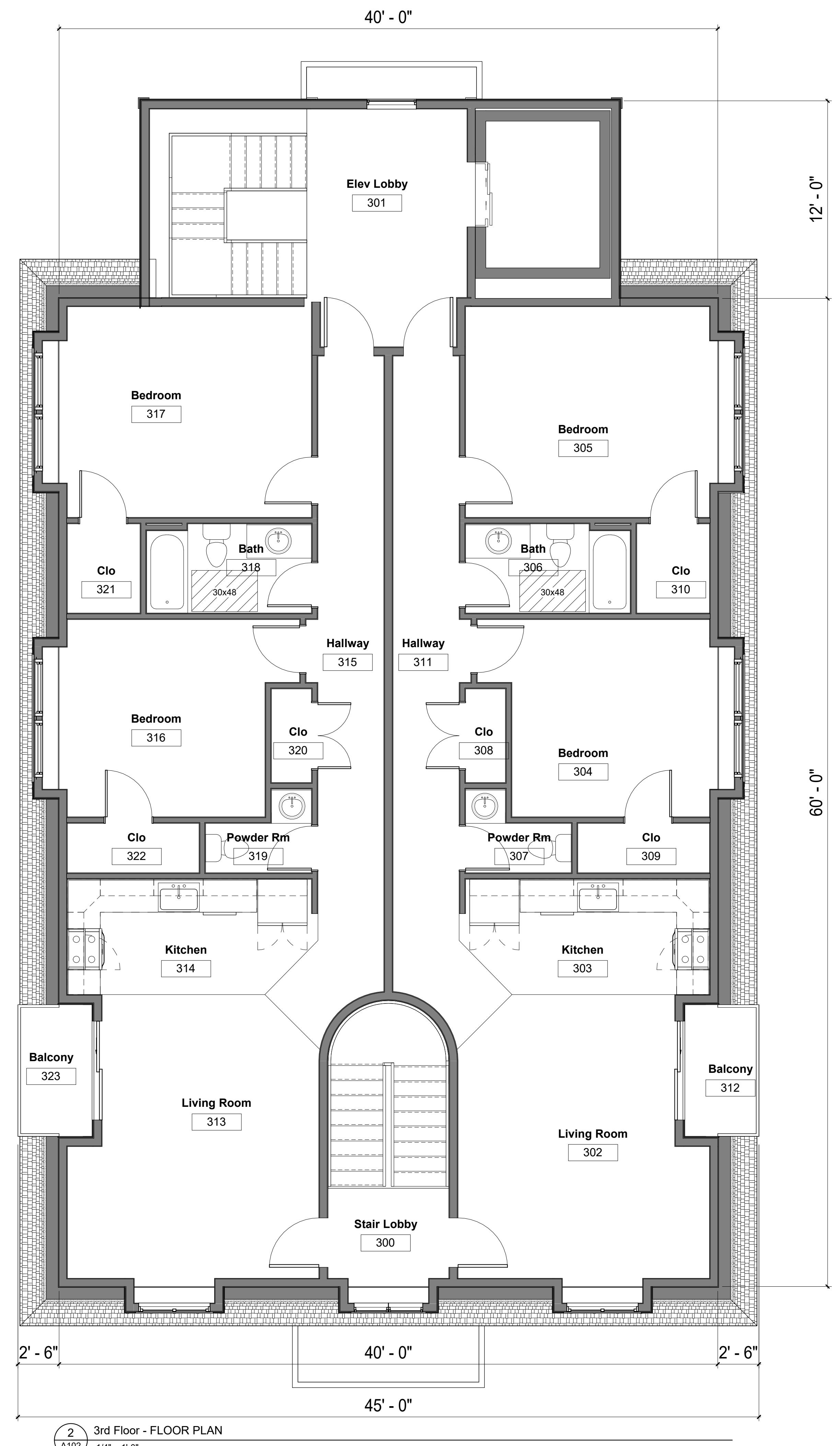

2 3rd Floor - FLOOR PLAN
1/4" = 1'-0"

NOT FOR CONSTRUCTION

PLANS
Preliminary Design

Marlowe Building & Design
50 Main St
Pepperell, MA 01463



#	Description	Date

© 2020 Studio 26 Associates, LLC. All rights reserved. All other design, plans and specifications are the property of Studio 26 Associates, LLC. No part of this document may be reproduced or transmitted in any form or by any means, electronic or mechanical, including photocopying, recording, or by any information storage and retrieval system, without the prior written permission of Studio 26 Associates, LLC. THE ARCHITECT'S SERVICE AGREEMENT AND DATA MAY BE APPLIED TO THESE DRAWINGS.

Project Number: 20-028
Checked By: AN
Drawn By: CM
Issue Date: 8-8-2021

A102



1 EAST ELEVATION
A201 3/16" = 1'-0"



3 SOUTH ELEVATION
A201 3/16" = 1'-0"



2 NORTH ELEVATION
A201 3/16" = 1'-0"



4 WEST ELEVATION
A201 3/16" = 1'-0"